

Name Of Team: _____

Date: _____

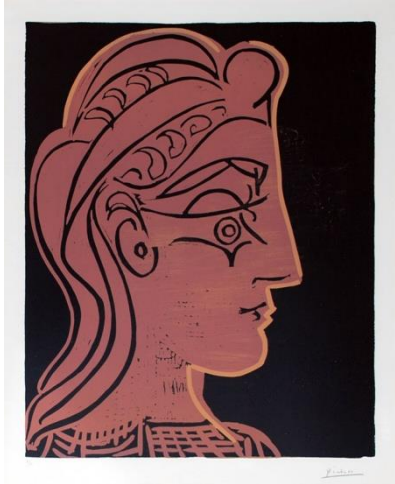

1

1. Describe Picasso's use of **line** here

2. What is **line**?



2

3. This lino print is made up of **shapes**, what is a **shape**?

4. The two different kinds of **shapes** are G_____ and O_____

5. **Positive and negative space** can be seen in both these prints, point to them.....



3

6. **Positive space** is

7. **Negative space** is

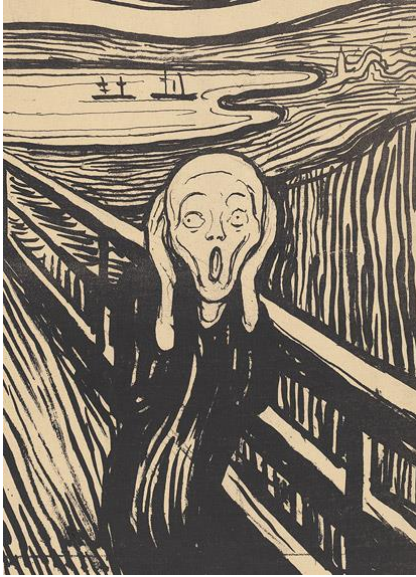

4

8. **Composition** is important in lino prints, what is composition?

9. Describe the **composition** of Edvard Munch's print (using the words (background, foreground, middleground, focal point and directional line)



5

10. Mary Callett makes great use of **texture** in her lino prints of animals, what is texture?

11. The two types are _____ and _____

12. _____ **texture** is when _____

13. _____ **texture** is when _____

1. Pablo Picasso, 1962, "Tete De Femme"
2. Pablo Picasso, "The Bullfight in Red and Yellow", 1959
3. Pablo Picasso, "Banderillas", 1959
4. Edvard Munch, "The Scream", 1895
5. Nick Mackmann, "Eagle Eye"